

THE WOODS UNIT I  
CITY OF JACKSONVILLE DUVAL COUNTY FLORIDA

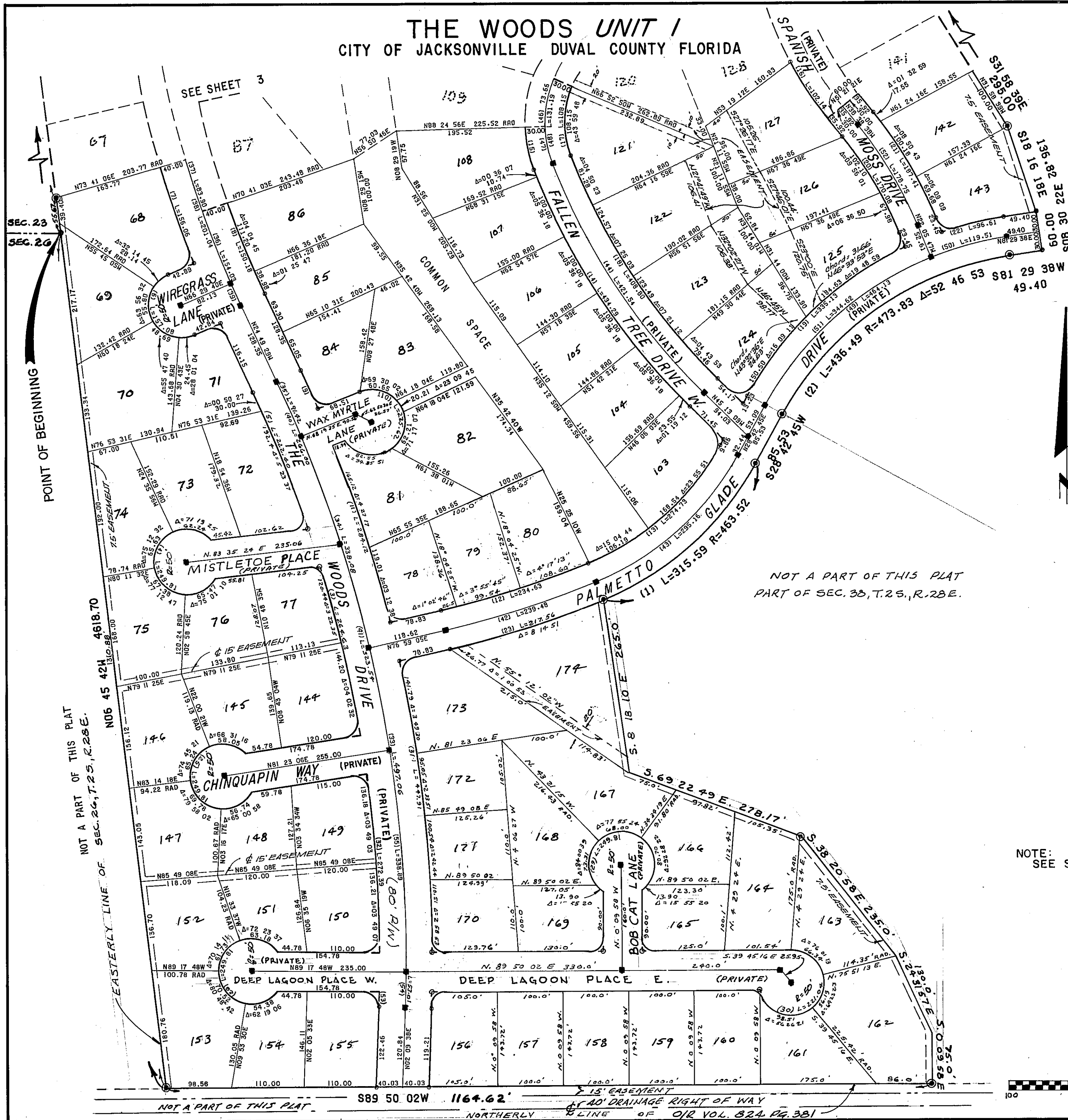

| CURVE TABLE |            |         |           |        |         |             |
|-------------|------------|---------|-----------|--------|---------|-------------|
| NO          | ARC LENGTH | RADIUS  | DELTA     | TAN    | L.C.H.  | CH.BRG      |
| 1           | 315.59     | 463.52  | 39 00 35  | 164.18 | 309.53  | N48 13 03E  |
| 2           | 436.49     | 479.83  | 52 46 53  | 235.11 | 421.22  | N55 06 12E  |
| 3           | 244.63     | 2043.82 | 07 25 07  | 132.50 | 234.95  | N13 09 52W  |
| 4           | 249.81     | 50.00   | 286 15 37 | NONE   | NONE    | N18 54 37W  |
| 5           | 222.40     | 2043.82 | 06 14 05  | 117.31 | 221.29  | N21 42 27W  |
| 6           | 157.08     | 50.00   | 180 00 01 | NONE   | NONE    | N23 30 21W  |
| 7           | 156.06     | 1641.92 | 05 26 44  | 78.09  | 156.00  | N19 02 16W  |
| 8           | 150.18     | 1561.92 | 05 30 32  | 75.15  | 150.12  | N22 04 13W  |
| 9           | 63.72      | 2123.82 | 01 43 08  | 31.86  | 63.72   | N23 57 56W  |
| 10          | 225.62     | 50.00   | 258 32 45 | NONE   | NONE    | N17 30 57E  |
| 11          | 2 84.12    | 2123.82 | 07 39 54  | 142.27 | 2 83.91 | N17 37 26W  |
| 12          | 234.63     | 1451.38 | 09 15 45  | 117.57 | 234.37  | N72 21 13E  |
| 13          | 274.73     | 403.52  | 39 00 35  | 142.33 | 269.46  | N48 13 03E  |
| 14          | 434.29     | 1022.22 | 24 20 31  | 220.47 | 431.03  | N33 02 53W  |
| 15          | 67.63      | 200.84  | 19 17 34  | 34.14  | 67.31   | N11 13 51W  |
| 16          | 102.14     | 529.41  | 11 03 15  | 51.23  | 101.99  | N33 07 00W  |
| 17          | 108.15     | 140.84  | 48 59 38  | 56.90  | 105.51  | N01 07 16E  |
| 18          | 408.80     | 962.22  | 24 20 31  | 207.53 | 405.73  | N33 02 53W  |
| 19          | 335.13     | 535.83  | 35 58 10  | 173.29 | 329.65  | N46 41 50E  |
| 20          | 170.08     | 588.91  | 16 32 51  | 85.64  | 169.49  | N30 22 13W  |
| 21          | 187.41     | 648.91  | 16 32 51  | 94.35  | 186.76  | N30 22 13W  |
| 22          | 96.61      | 633.83  | 10 22 07  | 48.44  | 96.47   | N75 18 35E  |
| 23          | 217.56     | 1511.38 | 08 14 57  | 109.06 | 217.56  | N71 50 44E  |
| 24          | 303.25     | 2123.82 | 08 10 51  | 151.98 | 302.95  | N08 06 56W  |
| 25          | 249.81     | 50.00   | 286 15 37 | NONE   | NONE    | N08 36 54W  |
| 26          | 249.81     | 50.00   | 286 15 36 | NONE   | NONE    | N05 42 12E  |
| 27          | 38.77      | 2123.82 | 01 02 45  | 19.38  | 38.77   | N01 38 16E  |
| 28          | 70.51      | 2123.82 | 01 04 08  | 35.26  | 70.51   | N01 27 19W  |
| 29          | 247.81     | 50.00   | 286 15 37 | NONE   | NONE    | N18 50 02E  |
| 30          | 221.04     | 50.00   | 253 16 57 | NONE   | NONE    | N36 28 34E  |
| 31          | 447.91     | 2123.82 | 12 05 01  | 224.73 | 447.08  | N06 09 51W  |
| 32          | 272.37     | 2043.82 | 07 38 10  | 136.40 | 272.19  | N03 57 21W  |
| 33          | 497.75     | 2083.82 | 13 41 09  | 250.06 | 496.56  | N06 09 22W  |
| 34          | 338.08     | 2083.82 | 07 17 45  | 167.41 | 337.70  | N12 37 49W  |
| 35          | 91.43      | 2083.82 | 02 36 59  | 45.72  | 91.42   | N23 34 44W  |
| 36          | 154.03     | 1601.92 | 05 30 32  | 77.07  | 153.97  | N22 04 13W  |
| 37          | 83.90      | 1601.92 | 03 00 03  | 41.96  | 83.89   | N17 48 55W  |
| 38          | 201.04     | 1601.92 | 07 11 26  | 100.66 | 200.91  | N19 54 37W  |
| 39          | 96.99      | 1601.92 | 01 19 09  | 18.44  | 96.89   | N24 09 55W  |
| 40          | 266.00     | 2083.82 | 07 18 50  | 133.18 | 265.82  | N21 10 11W  |
| 41          | 323.54     | 2083.82 | 08 23 46  | 162.10 | 322.22  | N13 03 41W  |
| 42          | 239.48     | 1481.38 | 09 15 45  | 120.00 | 239.22  | N72 21 13E  |
| 43          | 295.16     | 433.52  | 39 00 35  | 153.56 | 289.49  | N48 13 03E  |
| 44          | 421.54     | 992.22  | 24 20 31  | 214.00 | 418.38  | N33 02 53W  |
| 45          | 131.19     | 170.84  | 43 59 48  | 69.02  | 127.99  | N01 07 16E  |
| 46          | 73.66      | 170.84  | 24 42 14  | 37.41  | 73.09   | N10 46 03E  |
| 47          | 57.53      | 170.84  | 19 17 34  | 29.04  | 57.26   | N11 13 51W  |
| 48          | 131.19     | 170.84  | 43 59 48  | 69.02  | 127.99  | N01 07 16E  |
| 49          | 464.13     | 503.83  | 52 46 53  | 250.00 | 447.89  | N55 06 12E  |
| 50          | 119.51     | 503.83  | 13 35 25  | 60.03  | 119.23  | N74 41 56E  |
| 51          | 344.62     | 503.83  | 39 11 28  | 179.36 | 337.95  | N48 18 29E  |
| 52          | 178.75     | 618.91  | 16 32 51  | 90.00  | 178.13  | N30 22 13W  |
| 53          | 21.98      | 2043.82 | 00 36 58  | 10.99  | 21.78   | N 01 31 09E |
| 54          | 53.01      | 2043.82 | 07 27 26  | 26.59  | 53.00   | N 01 25 55E |
| 55          | 338.69     | 2083.82 | 09 19 06  | 169.82 | 338.53  | N08 57 21W  |

NOT A PART OF THIS PLAT  
PART OF SEC. 33, T.25, R.28E.

NOTE:  
SEE SHEET 2 FOR GENERAL NOTES.

