

THE WOODS UNIT 1
CITY OF JACKSONVILLE DUVAL COUNTY FLORIDA

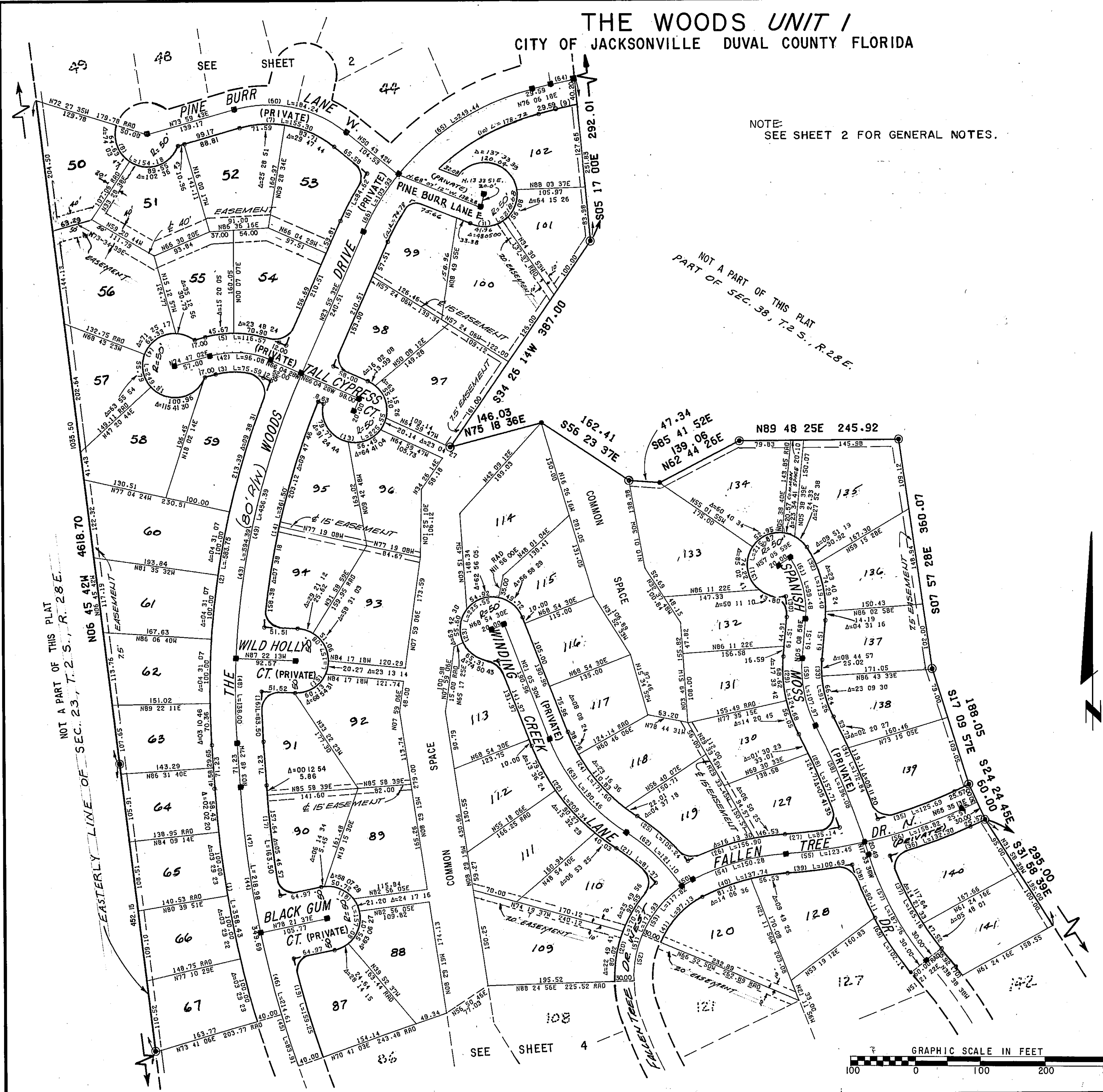

NOTE:
SEE SHEET 2 FOR GENERAL NOTES.

NOT A PART OF THIS PLAT
PART OF SEC. 38, T.2 S., R.28 E.

NOT A PART OF THIS PLAT
EASTERLY LINE OF SEC. 23, T.2 S., R.28 E.

CURVE TABLE

NO.	ARC LENGTH	RADIUS	DELTA	TAN	L.CH.	CH. BRG
1	358.43	1641.92	12 30 27	179.93	357.72	N10 03 40W
2	583.75	1268.01	26 22 38	297.14	578.61	N09 22 52E
3	75.59	110.64	39 08 29	39.33	74.12	N85 38 43W
4	249.81	50.00	286 15 37	NONE	NONE	N15 12 58W
5	116.57	170.64	39 08 29	60.67	114.32	N85 38 43W
6	84.62	428.01	11 19 37	42.45	84.48	N29 35 20E
7	155.30	160.97	55 16 35	84.29	149.35	N78 21 59W
8	154.18	50.00	176 40 30	1722.78	99.96	N70 47 50W
9	31.81	669.13	02 43 36	15.91	31.81	N77 28 06E
10	178.72	348.01	29 25 25	91.38	176.76	N61 23 30E
11	218.08	50.00	249 57 05	NONE	NONE	N11 23 11W
12	74.78	348.01	12 18 44	37.54	74.64	N30 05 02E
13	225.55	50.00	258 27 48	NONE	NONE	N63 09 25E
14	361.50	1188.01	17 26 04	182.16	360.11	N13 45 40E
15	157.08	50.00	180 00 00	NONE	NONE	N02 37 47E
16	83.50	1188.01	04 01 37	41.77	83.48	N01 47 38W
17	163.50	1561.92	05 59 52	81.83	163.43	N06 48 22W
18	157.08	50.00	180 00 00	76218.00	100.00	N11 38 22W
19	159.25	1561.92	05 50 30	79.69	159.18	N16 23 42W
20	170.57	200.84	48 39 37	90.81	165.49	N22 41 44E
21	81.37	269.01	17 19 50	41.00	81.06	N48 37 53W
22	209.34	332.82	36 02 18	108.26	205.90	N39 06 39W
23	225.55	50.00	258 27 47	NONE	NONE	N29 40 36E
24	171.60	272.82	36 02 18	88.74	168.78	N39 06 39W
25	105.24	329.01	18 19 41	53.08	104.80	N47 57 58W
26	156.90	389.74	23 03 55	79.53	155.84	N75 02 08E
27	85.14	740.86	06 35 02	42.61	85.09	N83 16 34E
28	157.71	1255.19	07 11 58	78.86	157.61	N23 03 30W
29	124.68	223.88	31 54 27	64.00	123.07	N10 48 15W
30	32.18	119.80	15 23 32	16.19	32.09	N02 32 48W
31	215.87	50.00	247 21 44	NONE	NONE	N23 25 08E
32	119.40	179.80	38 02 59	62.00	117.22	N13 52 31W
33	91.26	163.88	31 54 27	46.85	90.09	N10 48 15W
34	172.84	1315.19	07 31 47	86.54	172.71	N22 59 36W
35	125.69	740.86	09 43 12	62.99	125.53	N70 26 51E
36	132.30	800.86	09 27 53	66.30	132.15	N70 19 12E
37	165.16	469.41	20 09 34	83.44	164.31	N28 33 51W
38	90.11	529.41	09 45 08	45.16	90.00	N22 42 49W
39	100.69	800.86	07 12 12	50.41	100.62	N22 57 59E
40	137.74	329.74	23 56 01	69.89	136.74	N74 36 05E
41	97.13	140.84	39 30 54	50.59	95.22	N42 52 37E
42	96.08	140.64	39 08 29	50.00	94.22	N85 38 43W
43	694.39	1228.01	27 43 58	303.14	698.61	N10 03 33E
44	349.69	1601.92	12 30 27	175.54	349.00	N10 03 40W
45	83.91	1601.92	03 00 03	41.96	83.89	N17 48 55W
46	214.61	1601.92	07 40 34	107.47	214.45	N15 28 40W
47	218.98	1601.92	07 49 56	109.66	218.81	N07 43 24W
48	138.00	1228.01	06 26 21	69.09	137.93	N00 35 16W
49	456.39	1228.01	21 17 37	230.86	455.76	N13 16 43E
50	19.56	170.84	06 33 38	9.79	19.55	N59 21 16E
51	171.93	170.84	57 39 30	94.04	164.76	N27 14 41E
52	73.66	170.84	24 42 14	37.41	73.09	N10 16 03E
53	117.82	170.84	39 30 54	61.36	115.50	N42 52 37E
54	150.28	359.74	23 56 01	76.25	149.18	N74 36 05E
55	123.45	770.86	09 10 33	61.86	123.35	N81 58 49E
56	158.82	770.86	11 48 17	79.69	158.54	N71 59 24E
57	187.76	499.41	21 32 27	95.00	186.65	N27 52 25W
58	196.08	1285.19	08 44 29	98.23	195.89	N22 23 14W
59	107.97	193.88	31 54 27	55.42	106.58	N10 48 15W
60	184.24	190.97	55 16 35	100.00	177.18	N78 21 59W
61	99.48	149.80	38 02 59	51.65	97.66	N13 52 31W
62	121.10	299.01	23 12 14	61.39	120.27	N45 31 41W
63	190.46	302.82	36 02 18	98.50	187.34	N39 06 39W
64	37.84	708.47	03 03 35	18.92	37.83	N77 38 06E
65	249.44	388.01	34 50 00	129.20	245.17	N37 41 18E
66	103.93	388.01	15 20 45	52.28	103.62	N31 35 55E
69	102.14	529.41	11 03 15	51.23	101.98	N33 07 00W
70	17.55	648.91	01 32 59	8.78	17.55	N37 52 09W

