

# THE WOODS UNIT X

A Portion of the Bartolomeo De Castro Y. Ferrer Grant, Section 38, Township 2 South, Range 28 East, Duval County, Florida.

SHEET 3 OF 4 SHEETS  
NOTE: SEE SHEET 2 FOR GENERAL NOTES AND LEGEND.

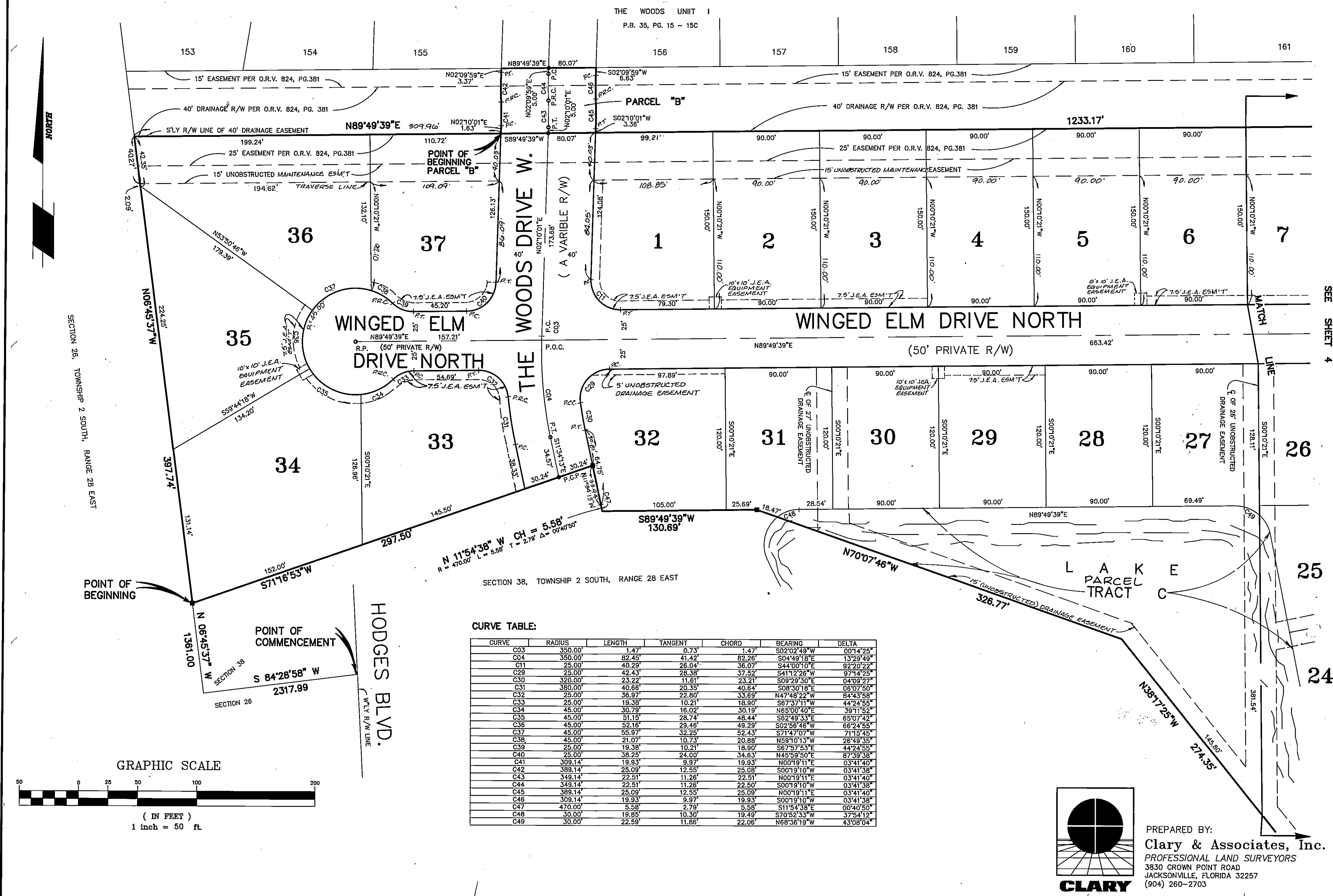

**CURVE TABLE:**

| CURVE | RADIUS  | LENGTH | TANGENT | CHORD  | BEARING     | DELTA     |
|-------|---------|--------|---------|--------|-------------|-----------|
| C03   | 350.00' | 1.47'  | 0.73'   | 1.47'  | S02°02'49"W | 00°14'25" |
| C04   | 350.00' | 41.42' | 82.28'  | 82.28' | S04°48'18"E | 13°29'49" |
| C11   | 25.00'  | 40.29' | 26.04'  | 36.07' | S44°00'10"E | 92°29'22" |
| C29   | 25.00'  | 42.43' | 28.38'  | 37.52' | S41°12'26"W | 97°14'25" |
| C30   | 320.00' | 23.22' | 11.61'  | 23.21' | S09°29'30"E | 04°08'27" |
| C31   | 380.00' | 40.66' | 20.35'  | 40.64' | S08°30'18"E | 06°07'50" |
| C32   | 25.00'  | 36.97' | 22.80'  | 33.69' | N47°48'22"W | 84°43'58" |
| C33   | 25.00'  | 19.38' | 10.21'  | 18.90' | S67°33'11"W | 44°24'55" |
| C34   | 45.00'  | 30.79' | 16.02'  | 30.19' | N65°00'40"E | 39°11'52" |
| C35   | 45.00'  | 51.15' | 28.74'  | 48.44' | S62°49'33"E | 65°07'42" |
| C36   | 45.00'  | 52.16' | 29.46'  | 49.29' | S02°56'46"W | 66°24'55" |
| C37   | 45.00'  | 55.97' | 32.25'  | 52.43' | S71°47'07"W | 71°15'45" |
| C38   | 45.00'  | 21.07' | 10.73'  | 20.88' | N59°10'13"W | 26°49'35" |
| C39   | 25.00'  | 19.38' | 10.21'  | 18.90' | S67°33'11"W | 44°24'55" |
| C40   | 25.00'  | 38.25' | 24.30'  | 34.63' | N45°59'50"E | 87°39'38" |
| C41   | 309.14' | 19.93' | 9.97'   | 19.93' | N00°19'11"E | 03°41'40" |
| C42   | 389.14' | 12.55' | 6.28'   | 12.55' | S00°19'10"W | 03°41'38" |
| C43   | 349.14' | 22.51' | 11.26'  | 22.51' | N00°19'11"E | 03°41'40" |
| C44   | 349.14' | 22.51' | 11.26'  | 22.50' | S00°19'10"W | 03°41'38" |
| C45   | 389.14' | 25.09' | 12.55'  | 25.09' | N00°19'11"E | 03°41'40" |
| C46   | 309.14' | 19.93' | 9.97'   | 19.93' | S00°19'10"W | 03°41'38" |
| C47   | 470.00' | 5.58'  | 2.79'   | 5.58'  | S11°54'38"E | 00°40'50" |
| C48   | 30.00'  | 19.85' | 10.30'  | 19.49' | S70°52'33"W | 37°54'12" |
| C49   | 30.00'  | 22.59' | 11.86'  | 22.06' | N68°36'19"W | 43°08'04" |

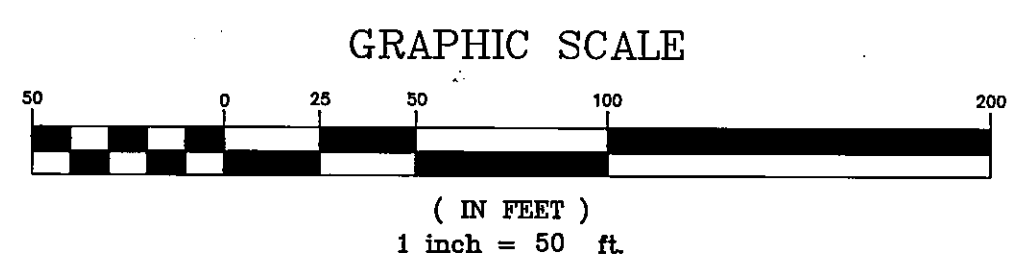

PREPARED BY:  
**Clary & Associates, Inc.**  
PROFESSIONAL LAND SURVEYORS  
3830 CROWN POINT ROAD  
JACKSONVILLE, FLORIDA 32257  
(904) 260-2703